# THE Cap And Pin

1948

Minnie Johnson R.N.

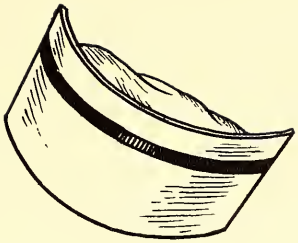

*Published By The*

CABARRUS COUNTY HOSPITAL
SCHOOL OF NURSING
CLASS OF 1948

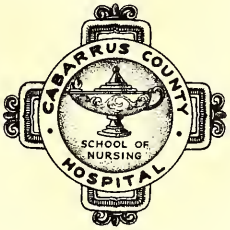

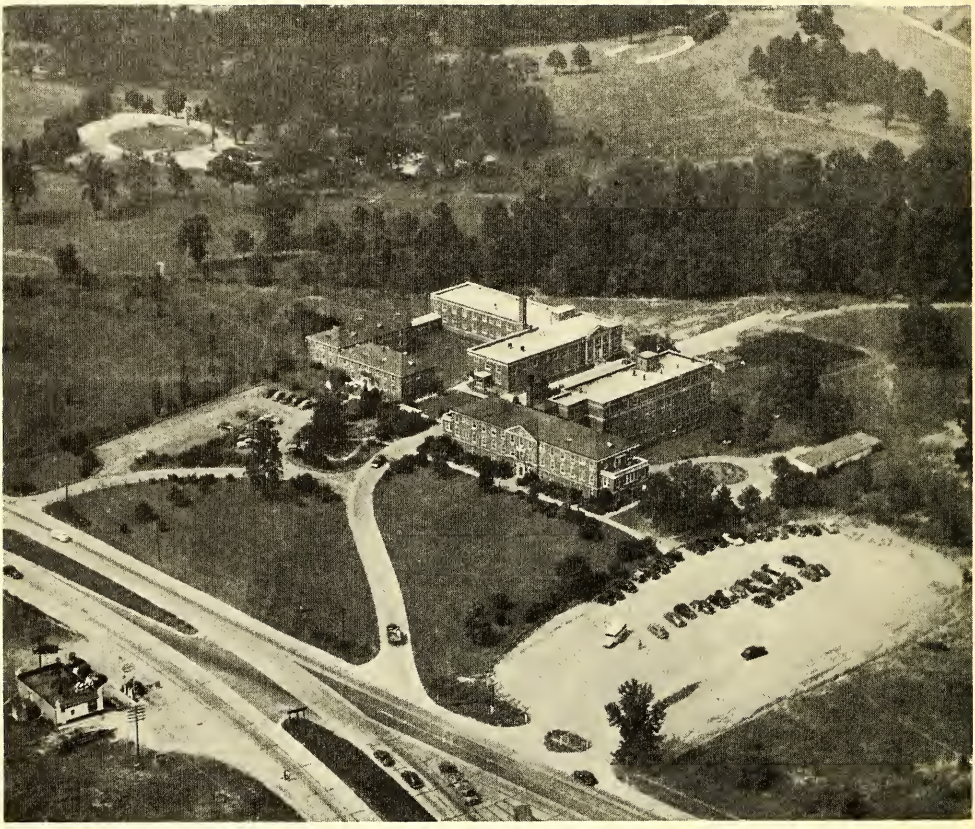

Aerial View of Cabarrus Hospital and Nurses' Residences

# History of Cabarrus County Hospital

In 1935 Mrs. J. W. Cannon gave to Cabarrus County five and one-half acres of land on Highway 29A halfway between Concord and Kannapolis to build a county hospital. The hospital was built through a bond issue and assistance from Duke Endowment of Charlotte. A 55 adult bed and 10 basinet county-owned, non-profit institution was built and opened for patients in 1937. An addition was constructed in 1940, making the present capacity of 120 adult beds, 105 white and 15 colored, and 28 bassinets, 21 white and 7 colored. The hospital is now averaging a daily census of 193 patients.

APPROVED AND ENDORSED BY

American College of Surgeons

American Medical Association

American Hospital Association

Carolinas-Virginia Hospital Association

North Carolina State Medical Society

North Carolina State Nurses' Association

In 1938 the original nurses' home was built to accommodate 24 employees and nurses. In 1941 an addition brought the total to 83. In 1947 a second addition was built. In this addition was a most modern teaching unit. This building was made possible by Mr. Charles A. Cannon, who has been Chairman of the Cabarrus County Hospital Board since its organization in 1935, and by Federal funds.

A grade A training school was opened in 1942. To date we have graduated six classes of nurses, making a total of 78. In 1947 we became affiliated with Queens College of Charlotte, North Carolina, and now offer an R.N. and two years college credit toward a B.S. in Nursing.

# DEDICATION

We proudly dedicate the first annual of Cabarrus County Hospital School of Nursing to Miss Louise Harkey, R.N., Superintendent of Cabarrus County Hospital ,and Superintendent of Nurses.

## THE FLORENCE NIGHTINGALE PLEDGE

I solemnly pledge myself before God, and in the presence of this assembly to pass my life in purity and to practice my profession faithfully.

I will abstain from whatever is deleterious and mischievous, and will not take or knowingly administer any harmful drug.

I will do all in my power to maintain and elevate the standard of my profession and will hold in confidence all personal matters committed to my keeping and all family affairs coming to my knowledge in the practice of my calling.

With loyalty will I endeavor to aid the physician in his work and devote myself to those committed to my care.

# Donations

We are most grateful to those who made it possible for us to have this our first yearbook, "The Cap and Pin." We not only appreciate their help in material ways, but their interest and their encouragement made the task all the more enjoyable and worthwhile.

Mr. Jones York
Mr. Ernest Hicks
F. M. Youngblood Co.
Efird's Department Store
Weddington and Michell
Wesley Motor Co.
Mr. E. F. Willer
Mr. Clifford Brown
Mr. W. H. Whitley
Mr. Grey Bost
Mr. Ira Chapman, Sr.
Mr. Everett McKinley
Alpha Gamma of Beta Sigma Phi
Mr. A. L. Brown
Mr. G. G. Allen
Mr. A. W. Fisher
Mr. T. D. Ingram
Mr. J. J. Barnhardt
Mr. George A. Batte
Mr. Quincey Collins
Mr. Sam Sneed (Kimbrell's)
Wilmar Soda Shop
Cannon Memorial Y.M.C.A.
Mr. Duke Hoffman
Mr. C. A. Cannon
Dr. Fletcher Adams
Dr. A. E. Barnhardt
Dr. A. L. Barringer
Dr. Duncan Calder, Jr.
Dr. Fred T. Craven
Dr. Russell Floyd
Dr. F. Bernarde Hill
Dr. J. B. Johnston, Jr.
Dr. F. Y. Keiner
Dr. Paul Kimmelsteil
Dr. N. E. Lubchenko
Dr. P. R. Maulden
Dr. E. A. Misenheimer
Dr. R. H. Moorefield
Dr. Rae H. Morris
Dr. L. T. Monroe
Dr. J. E. Nance
Dr. J. O. Nolan
Dr. R. B. Rankin
Dr. J. J. Smerznak
Dr. Allan Tuggle
Dr. M. S. Tuggle
Dr. G. L. Whicker
Dr. M. A. Widenhouse
Dr. D. E. Yow
Dr. I. A. Yow
Dr. W. O. Brandon
Dr. S. E. Buchanan
Dr. J. E. Burns
Dr. Julian Busby
Dr. J. J. Bunn
Dr. R. M. King
Dr. P. R. McFaygen
Dr. Estus White

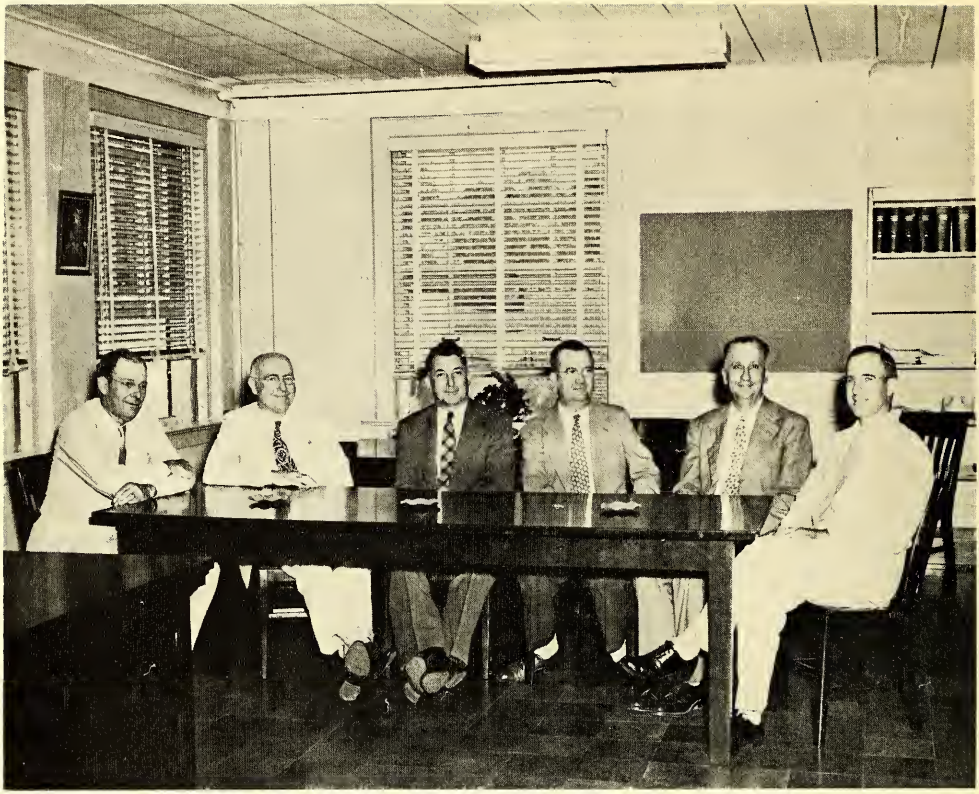

# EXECUTIVE BOARD

Mr. Joe Glass; Mr. C. A. Cannon, Chairman; Mr. Julian Harmon; Mr. Brown McAllister; Mr. Smoot Liles, Vice-Chairman; Mr. George Batte, Secretary.

Not Present: Dr. T. N. Spencer.

# STAFF

First Row, left to right: Dr. Joseph Johnston, Jr., Dr. Paul Kimmelsteil, Dr. R. B. Rankin, Dr. John Smerznak, Dr. I. A. Yow, Dr. Archie Barringer (Secretary), Dr. Lance I. Monroe (Chief of Staff), Dr. Guy L. Whicker, Dr. Rae Morris, Dr. Russell Floyd.

Second Row, left to right: Dr. Paul R. Maulden, Dr. Fred T. Craven, Dr. Burnarde Hill (Assistant Chief), Dr. James Nolan, Dr. R. H. Moorefield, Dr. Marler Tuttle, Dr. D. E. Yow, Dr. Fletcher Adams, Dr. H. W. Barrier, Dr. H. E. Ernst, Dr. T. H. Brantley, Dr. George Liles.

Not Present: Dr. A. E. Barnhardt, Dr. Duncan Calder, Jr., Dr. W. O. Brandon, Dr. S. E. Buchanan, Dr. J. E. Burns, Dr. Julian Busby, Dr. J. J. Bunn, Dr. F. Y. Ketner, Dr. R. M. King, Dr. P. R. McFadyen, Dr. A. A. Misenheimer, Dr. J. E. Nance, Dr. Allan Tuggle, Dr. M. A. Widenhouse, Dr. Estus White.

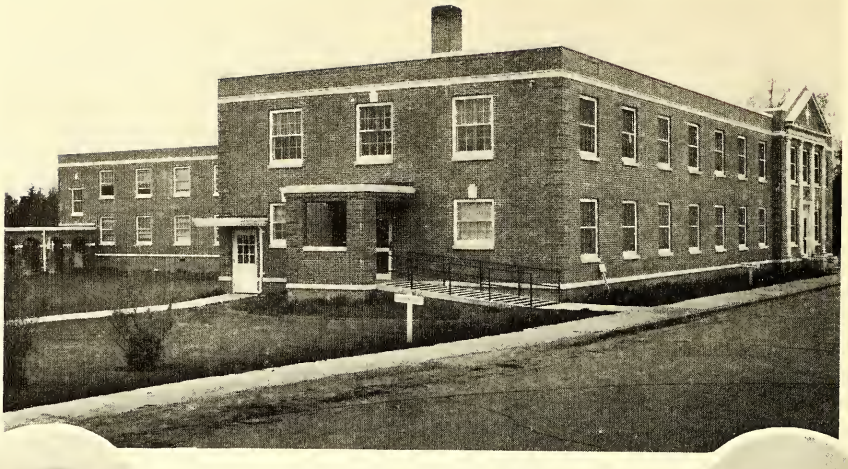

East Nurses' Residence

# HOUSE MOTHERS

Mrs. J. B. Roach

Mrs. Beulah Hammond

A Scene From the Living Room

Best wishes to me & I admire you much. Frances Farthing

MISS FRANCES FARTHING, R.N., B.S.
Educational Director

MISS FAYE FURR, R.N., B.S.
Social Sciences, Student Counselor

MRS. MARIE LIDDINGTON. R.N.
Nursing Arts

MRS. EDITH STRUNK, R.N.
Supervisor

# School of Nursing

MISS NAOMI MOORE, R.N.
Health Director

MISS LENA SAFRIET
Nursing School Secretary

# FACULTY

MISS LOUISE HARKEY, R.N.
Professional Adjustments No. 1
Watts Hospital School of Nursing
Durham, N. C.

MRS. MARIE LIDDINGTON, R.N.
Nursing Arts
Univ. of Virginia School of Nursing
Charlottesville, Va.

DR. RAE MORRIS
Anatomy and Physiology
Jefferson Medical College
Philadelphia, Pa.

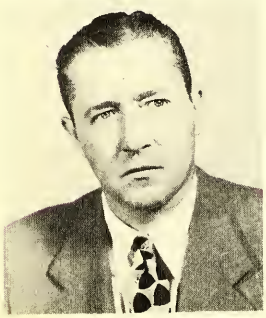

DR. DUNCAN CALDER, JR.
Anatomy and Physiology
University of Pennsylvania
Philadelphia, Pa.

MRS. OLGA FISHED, B.S.
Chemistry
High Point College
High Point, N. C.

MISS FAYE FURR, R.N., B.S.
Psychology, Sociology
Medical College of Virginia School
of Nursing, Richmond, Va.
Catholic University, Washington, D. C.

DR. PAUL MAULDEN
Pathology
New York University—Bellevue
New York City

Paul B Maulden

MISS FRANCES FARTHING, R.N., B.S.
Elementary Pharmacology
Appalachian College, Boone, N. C.
Cornell University—New York Hospital
School of Nursing, New York City

MISS MARIANNA PEELER, B.S.
Microbiology
Catawba College
Salisbury, N. C.

MR. JOE PIKE
Advanced Pharmacology
U. S. Naval Academy,
West Point, New York
University of North Carolina
Chapel Hill, N. C.

MISS NAOMI EZZELL, B.S.
Nutrition and Diet Therapy
Catawba College
Salisbury, N. C.

DR. D. E. YOW
Medicine
Temple University
Philadelphia, Pa.

DR. JOSEPH JOHNSTON, JR.
Medicine
Tulane University
New Orleans, La.

DR. RUSSELL FLOYD
Surgery
Jefferson Medical College
Philadelphia, Pa.

MRS. EDITH STRUNK, R.N.
Advanced Nursing
Johnston-Willis Hospital School
of Nursing, Richmond, Va.
Johns Hopkins Hospital
Baltimore, Md.
Post-Graduate Course

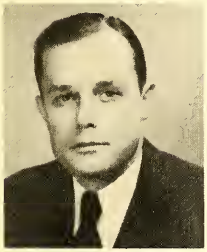

DR. LANCE T. MONROE
Obstetrics and Gynecology
New York University—
Bellevue
New York City, N. Y.

DR. FRED Y. KETNER
Pediatrics
Medical College of Virginia
Richmond, Va.

DR. FLETCHER ADAMS
Pediatrics
Medical College of the State
of South Carolina
Columbia, S. C.

MISS GLADYS TESTER
R.N.
Presbyterian Hospital
Charlotte, N. C.

MISS CODY HIPPS, B.M.
Glee Club, Social Ethics
Greensboro College
Greensboro, N. C.

Not Pictured: Dr. Roy E. Hege, Communicable Diseases, University of Maryland, Baltimore, Md.; Dr. J. O. Nance, Eye, Ear, Nose and Throat Lectures, Medical College of Virginia, Richmond, Va.

# SENIORS

TRULLIE WHITLEY BARBEE
"WHIT"

Albemarle, North Carolina

*Never trouble trouble till trouble troubles you.*

ALICE NASH BLACKWELDER
"NELLIE"

Concord, North Carolina

*With affection beaming in one eye and calculation shining from the other.*

MARGIE MARIE CANUP
"TILDY"

Kannapolis, North Carolina

*Just tall enough to be graceful; just dainty enough to please.*

# SENIORS

It was wonderful working with you in D.R. Best wishes and good luck. "Cran"

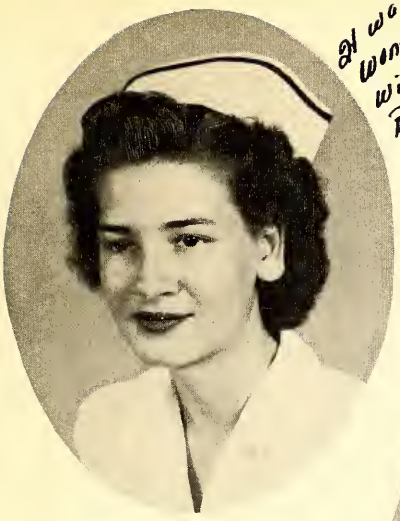

GOLDIA CRANFORD CRUSE
"CRAN"

Concord, North Carolina

*Life depends on how you live it.*

KATIE DOWD
"KATIE"

Carthage, North Carolina

*Laugh and the world laughs with you.*

MAMIE LOUISE GEMAYEL
"BLACKIE"

Spencer, North Carolina

*Her eyes as stars of twilight fair;*
*like twilight too, her dusky hair.*

# SENIORS

GLADYS LEAR GRASS
"GRASSIE"

Kannapolis, North Carolina

*Common sense is the knack of seeing things as they are and doing things as they ought to be done.*

Best wishes to a very good Cotton Nurse. "Haithcock"

MARY HAITHCOCK
"MAGGIE"

Kannapolis, North Carolina

*To meet her is to like her, to know her is to love her.*

IRIS LYNN HILLEBRAND
"CONNIE"

Charlotte, North Carolina

*Give me music and true friends and life will be a pleasure.*

Thank you so much for all your help. I appreciate all you've done for me. Love Hillebrand

# SENIORS

Mrs. Johnson, Its been wonderful knowing & working with you - Johnson.

BEULAH LUCILLE JOHNSON
"JOHNSIE"

Mocksville, North Carolina

*You can never plan the future by the past.*

Mrs. Johnson, I shall never forget you and I sincerely hope you get to go school. You deserve the best there is. Always Whitley M. Lampley

MARGIE WHITLEY LAMPLEY
"WHIT"

Norwood, North Carolina

*The heart of a woman is never so full of affection that there does not remain a little corner for flattery and love.*

BETTY SHUFORD LAWING
"SHULA"

Lincolnton, North Carolina

*She sets her mind upon the goal and not upon the prize.*

# SENIORS

"Mamie".
Times spent at your house and times I have worked with you was wonderful. Best of luck to you and your children - I will never forget you -
Jonedlin

JOHNNIE MEDLIN
"JOHN"

Henderson, North Carolina

*The heart is a small thing, but desireth great matter.*

Dear Mrs Johnson;
It has been a real pleasure to have worked with you. Here's hoping you have all the best of luck. Love Mgr Ginnis

IMOGENE McGINNIS
"GINNIE"

Lincolnton, North Carolina

*She has an eye that smiles into all hearts.*

"Mamie"
I shall never forget you I know its because you are so well known around C.C.H. May you have the best of luck always.
B. Nicholson

BETTY RUTH NICHOLSON
"NICKIE"

Lancaster, South Carolina

*A true friend is a true asset, but a boy friend is a shaky asset.*

# SENIORS

It's been nice knowing you - Love ja Padgett.

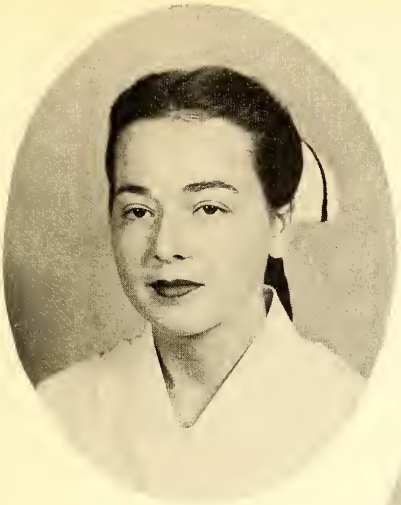

JOHNETTE PADGETT
"MAGNOLIA"

Gastonia, North Carolina

*A little nonsense now and then is relished by the wisest of men.*

BETTY JANE REVELLE
"LOMAX"

Greensboro, North Carolina

*She is made not only for the admiration of all, but for the happiness of one.*

BETTY SAFRIT
"BET"

Rockwell, North Carolina

*What others say of me matters little; what I myself say matters much.*

# SENIORS

ROMELLE WILLIAMS ROSS
"BILLIE"

Concord, North Carolina

*If there is anything better than being loved, it is to be loving.*

JUNE SCARBOROUGH
"JABO"

Leaksville, North Carolina

*A town that boasts of inhabitants like her, has no lack of good society.*

LUCILLE WILES
"LUCY"

North Wilkesboro, North Carolina

*Love will conquer at last.*

# Graduation

This is not the end; we have only begun;
'Tis just the end of the beginning.
Three new starts for us every one,
Three years of winning,
Years of moulding minds and souls
For the life we're yet to see,
Years in which we sought new goals
And determined what we'd be.

We'll take the memories of these years
And cherish them the more,
As through the unknown years we tread
Towards lessons yet in store.
Success and failure, each in its turn,
Will bring us joy or pain,
But whate'er may befall, we can always recall
We're in the land of beginning again.

BETTY NICHOLSON

DR. ALLAN TUGGLE, HEAD OF X-RAY DEPARTMENT, PRESENTING
MISS RUTH TURNER WITH CERTIFICATE IN X-RAY

# Class Prophecy

September, 1951
Bar-X-Ranch, Oklahoma.

Dear Diary,

Tonight, Diary dear, I'm going to tell you about some people you haven't heard about in a long time. I'm glad I brought you with me, because I want to tell you about today and what happened. You probably remember my telling you a long time ago that I'd like to visit a real western ranch. Well, here we are, and believe me, it's wonderful! This invigorating air—how can I ever go back to New York? That reminds me, I have to get my reservations back to New York tomorrow because I'll need a rest before my flight to Miami Wednesday.

Where shall I start, huh? Well, to begin with, it's grand seeing all my classmates and how we all ever got here together I'll never know. I'm sure we never got together so well in training. But poor Lomax, excuse me, Mrs. Revelle, would have died if we hadn't come here. I wouldn't have missed her two boys for anything in the world—those darling little hoodlums. I can't decide which is cuter, her two boys or Padgett's twin girls. Talk about precocious, those girls are, but isn't that what you'd expect of Padgett? Oh yes, she married that mortician. Remember what a time she used to have about her men, but she seems quite happy. Oh, she's living in New York now, too. She and Scarborough are sharing duplex apartments on Fifth Avenue. Scarborough doesn't do much nursing now since Earl, Jr., is only three months old. I must go to see them when I get back to New York. Oh yes, Medlin is still working in Pediatrics. She is Superintendent of the Children's Hospital in California.

Cranford's husband is right on the ball and from the remarks I heard dropped, he has quite a bit on the financial side. Lucky Cran! She says she's getting tired of doing private duty, anyway, she's going to live in Pennsylvania. Cran and I were always the ones who went overboard for morticians when we were in training, which brings up the subject of my own sparkler. But, I wouldn't tell them anything. It'll be more fun to see their surprise tomorrow when they meet him.

Dowd—oh yes—of all our class it would be Katie Pearl who hopped down in an autogyro. But with her job I guess she can do it, Superintendent of Nurses at Bellevue, New York. Good deal—huh?

But the person who really hasn't changed one iota is Mamie Gemayel. Same little gal—just a plain housewife, but she loves it. Still living in Spencer.

By the way, Hillebrande and Nicholson are working at Jackson Memorial Hospital in Miami, Florida. Hillebrande hasn't given up dancing and acrobatics. She has a floor show of her own at The Rose Room, one of Miami's largest night clubs. Nick is married ot Jackson Memorial's Chief of Staff who is none other than Dr. Earl Speak.

Of course, Diary dear, I guess you think we all deserted dear ole Cabarrus. Oh no, four of our class are still there and have done quite well for themselves. Johnson is a floor Supervisor while Safrit is Operating Room Supervisor. Ross is doing private duty and helping keep the laundry straightened out since her husband is manager of Cabarrus Laundry, Inc. Trullie Whitley has reached the height of her career; she is assistant to Miss Farthing, Director of Nurses. They had quite a bit to tell us about how much the hospital has changed, new additions, etc. Gee, how I'd love to get back to see it!

Since Lampley's and Blackwelder's husbands are members of the House of Representatives, they are doing Public Health Nursing in Washington.

McGinnis is Supervisor of Obstetrics at Memorial Hospital in Charlotte, N. C. She flew in with Lawing and her husband. Lawing isn't nursing now, she's just getting used to being married to Lincolnton, N. C.'s wealthiest contractor. Grass is now doing private duty at John Hopkins in Baltimore. Her husband is an electrician there.

Now the climax, Diary dear. For once I'm glad you are inanimate. This way you don't need a shock absorber before I tell you this. Margie Canup was the bride of the day. Her husband is one of Texas' State Highway Patrolmen. What a life! Canup married? I wouldn't have believed it. Wiles, whose fiance is also a patrolman from Texas, was maid of honor. Day after tomorrow they're going to fly down with me. The girls think it's a joy, my being an air hostess, but to me it's a means of livelihood, and I like it.

Well, Diary dear, I won't keep you any longer, but I had to tell someone about this reopened chapter of my life. But now, I shall put you aside and think of the tomorrows and what they hold for these people who played such a great part in my life. We are successfull girls in spite of all our faults.

MARY HAITHCOCK,
Class Prophet

# Last Will and Testament

I, Margie Canup, leave my used jokes to anyone who is crazy enough to tell them again.

I, Goldia Cranford, leave my romantic ways to Kathleen Morgan.

I, Katie Dowd, leave my ability to be happy at all times to Mary Daniels.

I, Gladys Grass, leave my guidance in the "Nursing Profession" to Anne Hunt.

I, Mamie Gemayel, leave my black hair to Stella Reynolds.

I, Iris Hillebrand, leave my love for music and dancing to Mary Ann Smith.

I, Mary Haithcock, leave my quiet nature to Paula Creasy. May she profit by it.

I, Beulah Johnson, leave my bangs to Ruby Faye Bounds.

I, Margie Lampley, leave my extensive vocabulary to Bertha Garland.

I, Betty Lawing, says to no one will she leave her husband, Howard; but to Ruth Nixon, she leaves her ability to find the right man.

I, Johnnie Medlin, leave my boisterous manner to Lottie Kines.

I, Alice Blackwelder, leave my ability to make "A's" to Margaret Bryant.

I, Betty Nicholson, leave my co-operative ways to my little sister, Ellen Pickett.

I, Johnette Padgett, leave my flirtatious ways to Lucille Bondurant, who is much more bashful than I.

I, Betty Revelle, leave my long black hair to Iris Jean Martin.

I, Billie Ross, leave my ability to say the wrong things at the wrong time to Ann Westmoreland.

I, Betty Safrit, leave my pleasing personality to Adelaide Alexander.

I, June Scarborough, leave my alarm clock to Rachel Stonestreet so she can get to Chapel on time.

I, Trullie Whitley, leave my ability to get a steady boyfriend to Nancy Clay.

I, Lucille Wiles, leave my nonchalant manner to anyone who is foolish enough to worry over it.

I, Imogene McGinnis, leave my red hair to Burnelle Jolley. I hope she appreciates it as much as I do.

# Capping Exercises

CLASS OF 1949

First Row, left to right: Miss Mary Daniels, Miss Kathleen Morgan, Miss Mary Ann Smith, Miss Ruth Nixon, Miss Bertha Garland, Miss Stella Reynolds, Miss Iris Martin, Miss Nancy Clay.

Second Row, left to right: Miss Louise Harkey, Superintendent; Miss Ruby Bounds, Miss Rachel Heglar, Miss Marjorie Hahn, Miss Lucille Bondurant, Miss Anne Hunt, Miss Paula Creasy, Miss Margaret Bryant, Miss Frances Farthing, Educational Director.

CLASS OF 1950

First Row, left to right: Miss Doris Black, Miss Ann Westmoreland, Miss Rebecca Miller, Miss Margaret Rudisill, Miss Adelaide Alexander, Miss Madeleine Morgan, Miss Lois Petrea, Miss Frances Barringer, Miss Margaret Sechler.

Second Row, left to right: Miss Clatie Pickett, Miss Rachel Stonestreet, Miss Lottie Kines, Miss Ruby Harwood, Miss Joyce Brewer, Miss Earlene Moore, Miss Faye Ballinger, Miss Jean Holland, Miss Bernell Jolley.

# ANNUAL STAFF

BETTY S. LAWING.....Editor-in-Chief
GOLDIA C. CRUSE.....Assistant Editor
MAMIE GEMAYEL.....Business Manager
IRIS HILLEBRAND....Assistant Business Manager
MARGIE CANUP.....Circulation Manager
CODY HIPPS.....Faculty Advisor

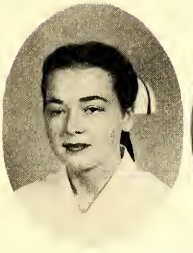

## STUDENT COUNCIL 1947-1948

BETTY L. REVELLE
President

JOHNETTE PADGETT
Vice-President

IRIS MARTIN
Secretary

MARY HAITHCOCK
Treasurer

MISS FAYE FURR
Faculty Advisor

BETTY S. LAWING
President

LUCILLE BONDURANT
Vice-President

ANNE HUNT
Secretary

FRANCES BARRINGER
Treasurer

MISS FRANCES FARTHING
Faculty Advisor

Mrs. J.
It was a pleasure to work with you.
Good Luck & your P. G.
Bonnie

# Personnel of the Hospital

## HEAD NURSES AND SUPERVISORS

First Row, left to right: Miss Pauline Pruitt, head nurse on old second; Mrs. Elizabeth Yates, head nurse on new third; Mrs. Bessie Propst, supervisor; Mrs. Sarah Frances Foster, assistant head nurse on obstetrics floor; Miss Gladys Tester, supervisor in the operating room; Miss Gladys Caddell, head nurse in pediatrics.

Second Row, left to right: Miss Margie Moore, head nurse on first floor; Mrs. Ruth Crowell, head nurse on new second; Miss Jessie Small, supervisor; Mrs. Doris Miller, head nurse in nursery; Mrs. Ollie Berry, head nurse on old third; Mrs. Mamie Johnson, asisstant head nurse in delivery room.

Not Present: Mrs. Mary Rose Foil, head nurse on obstetrics floor; Mrs. Hughlene Bostian, head nurse in delivery room; Mrs. Beatrice Calloway, supervisor.

## GENERAL STAFF NURSES

First Row, left to right: Miss Louise Lowder, Mrs. Dorothy Hartsell, Mrs. Mary Johnston, Miss Maude Ledford, Miss Ruth Goodman, Miss Betty Greene, Mrs. Frances Hood.

Not Present: Mrs. Frances Mabry, Miss Ruth Hope, Mrs. Florence Maccachren, Miss Eileen Eudy, Mrs. Mary Bradford, Miss Mary Mowrer, Miss Dorothy Cranford, Miss Margaret Hurlocker, Mrs. Jessie Kiser, Mrs. Louise Klontz, Miss Nancy Gibson, Mrs. Eula Klutz, Miss Lula Russell, Mrs. Anne Hooker, Mrs. Lillian Rainey, Miss Edith Turner, Miss Ethel Mulder, Mrs. Virginia Bland, Mrs. Betty Honeycutt, Mrs. Willie Mae Roddy, Mrs. Arnette Broadanax, Miss Lela Richardson, Miss Billie Barnette, Miss Helen Copening, Mrs. Mildred Bost.

Sarah White Miller

# OFFICE

First Row, left to right: Miss Sarah White, Mrs. Sophia Scott, Mrs. Bennie Burns, Miss Lena Safrit, Mrs. Betty Seaford.

Second Row, left to right: Mr. Benjamin Farthing, Miss Dixie Rae Farthing, Mrs. Ida Belle Biggers, Mrs. Jackie Aull, Mr. Fred Seaford, Mr. John Ketner, business manager.

Not Present: Mr. Roy Berrier, Mrs. Martha Sigmon, Miss Jackie Wilson.

Best wishes to you and your nice "kid"
Mrs. Bowles

# RECORD LIBRARY

Left to right: Miss Bertha Moore, Mrs. Hazel Bowles, Miss Hazel Lackey.

# X-RAY DEPARTMENT

Left to right: Miss Betty Lemrick, student; Miss Minnie Walker, head technician; Dr. Allan Tuggle, head of department; Miss Ruth Turner, Miss Rebecca Byrd, technicians.

Not Present: Miss Mary Moose, technician.

# LABORATORY

First Row, left to right: Miss Bernice Seaver, Miss Rose Pulley, Miss Lucretia Fritz, secretary.

Second Row, left to right: Mrs. Olga Fisher, Mrs. Virginia Hill, Mrs. Louise Knott, telephone operator.

Not Present: Miss Marianna Peeler, head technician; Miss Jean McPherson. Telephone operators not present: Mrs. L. C. Joines, Miss Ann James.

# CAFETERIA

Left to right: Frankie Starnes, James Cloud, Mattie Jones, Dorothy Carson, Mamie Young, Lizzie Ferby, Geraldine Scott, Mrs. Bell Adams.

# SEWING ROOM

Mrs. Robbie Edwards, Mrs. Bertha Hopkins.

Bertha Hopkins & Mrs Robbie Edwards

MISS MAE STROUD
Chief Anesthetist

Not Pictured: Miss Sophia Chapman

MRS. RUTH ALBRITTEN
Dietitian

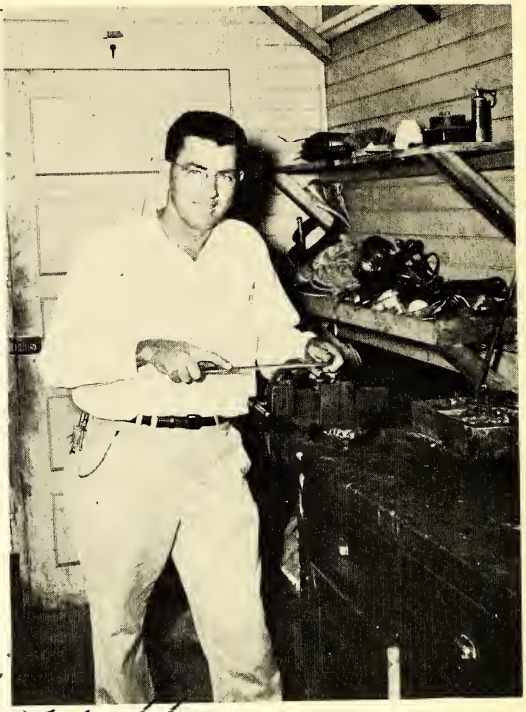

MR. TOM SHAVER
Electrician

Not Pictured: Mr. Kendrick, storekeeper, and Mr. Teal, assistant electrician.

Left to right: Miss Edith Dennis, R.N., Miss Earlene Bray, R.N., Miss Madge King, R.N., night supervisors.

Not Pictured: Miss Betty Meacham, R.N.

## A Scene in the Operating Room

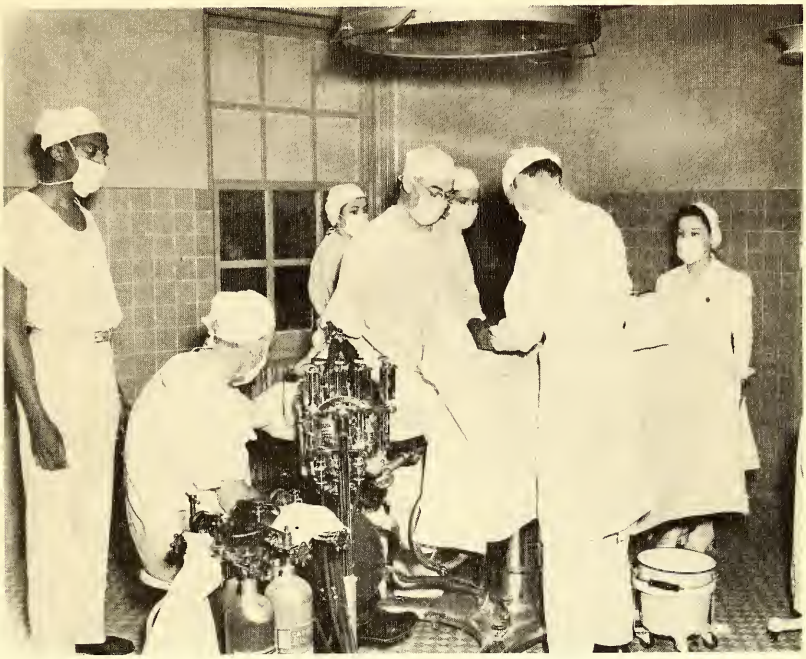

Left to right: Haywood Love, orderly; Dr. R. M. King, Miss Imogene McGinnis, Dr. M. A. Widenhouse, Miss Katie Dowd, Dr. Rae Morris, Miss Janice Brinkley.

## A Scene in the Emergency Room

Miss Iris Hillebrand and an out-patient.

# OUR HELPERS (Floor)

First Row, left to right: James Phillips, Jesse Johnson, Jesse Bost, Bruce Love, Mongolian Johnson, Arthur McKie.

Second Row, left to right: Lillian Partee, Roy Baxter, Daisy Cress, Ethel Borden, Ruby Bost, Audrey Pope.

Third Row, left to right: Ola Mae Williams, Haywood Love, Matthew Black, Aileen Black.

Not Present: Martin Benton, Lela Johnson, Janie Stroud, Doris Hill, Hazel Love, Cora Brewer, Essie Howie, Emma Wakefield, Ruth Elder Roddy, Helen Howie, Artherine Weeks, Hazel Harris, Elizabeth Ferby, Frederick Love, Willene Nesbitt, John Russell, Ralph Spencer, James Love, Hazel Love, Sadie Love, Mason Stevenson.

Will English and Espie Greer at their daily task.

# OUR HELPERS (Kitchen)

First Row, left to right: Hazel Hall, Sam Garvin, Aunt Pinkie Gaines, Lawrence Blakley, Kathleen McCullough, James White, Evelyn Cloud, James Cloud.

Second Row, left to right: Maggie Young, Oscar Misenheimer, John Spears, Anna Young, George Scott, James Young, Amanda Carr.

Not Present: Ida Johnston, Mack Kiser, Martha Misenheimer.

Queenie Clark, Bertha Miller, Roy Baxter, Frank Stewart.

Learning the Bones of the Body

A Scene in the Library

A scene in the Nursing Arts Lab.

A Father gazes at his son in the nursery.

Caring for a child in Pediatrics.

# At Play

At the Junior-Senior dance

Candidates for Valentine Queen

The crowned queen

In the rumpus room

# FIRST GRADUATING CLASS February, 1945

First Row, left to right: Miss Della Whitlow, Mrs. Frances Hall Hood, Mrs. Hazel Staten Purifoy, Mrs. Irene Childers Honeycutt.

Second Row, left to right: Miss Lula Russell, Miss Ruby Lee Herrin, Mrs. Gleamer Ridenhour Bost, Miss Elizabeth Goodnight, Mrs. Hughlene Goodnight Bostian, Mrs. Lois Tucker Price.

First Row, left to right: Miss Dill Barnhardt, Mrs. Berniece Ridenhour Winecoff, Miss Louise Harker, superintendent; Miss Janice Brinkley, Miss Kathryn Wagoner.

Second Row, left to right: Miss Knox Wyant, Mrs. Sara Frances Cook Foster, Miss Mary Moose, X-ray technician; Mrs. Doris Shinn Miller, Miss Rachel Cloer.

# Class of November 1945

## Graduating Class of March, 1946

Left to right: Miss Earlene Bray, Mrs. Willie Gray Moore Wyatt, Mrs. Margaret Lynn Roberts McCartt, Miss Elsie Payne, Mrs. Frances Woodruff Wade, Miss Edith Dennis, Miss Flora Potts, Mrs. Mary Ruth Lowder Weathers, Miss Inez Earnhardt.

Not Present: Miss Madge King.

## Graduating Class of November 1946

First Row, left to right: Miss Julia Davis, Miss Kathleen DeBruhl, Mrs. Frances Ennis Mabry, Miss Iris McNeil.

Second Row, left to right: Mrs. Vessie Mae Chapman Belk, Mrs. LaVera Embler Shager, Mrs. Evelyn Moose Kindley, Mrs. Katherine Fink Riner, Mrs. Nannie Lee Barnhardt Allen.

Third Row, left to right: Miss Margaret Hurlocker, Miss Iris Williams, Mrs. Cleo Ketner Glenn.

Not Present: Miss Katherine Peeler.

Every hour knowing you has been a pleasure
Florence McCachren

# GRADUATING CLASS OF 1947

First Row, left to right: Mrs. Anne Sanders Hooker, Miss Gladys Caddell, Miss Virginia Ferguson, Miss Margaret Wood, Miss Betty Green, Mrs. Frances Fargiss Walker, Miss Nancy Gibson, Mrs. Florence Autry MacCachren, Miss Rebecca Byrd, X-ray technician.

Second Row, left to right: Miss Valeria York, Miss Margie Moore, Miss Betty Meacham, Miss Edith Turner, Miss Dorothy Cranford, Miss Louise Lowder, Mrs. Dorothy Smith Hartsell, Mrs. Dorothea Walker Hipps, Mrs. Maisel Gregory Calloway.

Mr. Cannon bestowing an award to Miss Madge King, Class of March, 1946.

Miss Johnnie Medlin, Class of October, 1948, receiving her pin.

Best wishes to you always

M. Smith

*Autographs*

Jessie Lee Small, R.N.
Fred T. Craven. M.D.
A. E. Barnhardt. M.D.
Mary Rose Foil, R.N.
Lynn Blanchard
R. M. King M.D.
Joyce Gibson
Mattie Young.
William J. Coyne Jr. M.D.
Stella Reynolds

Mrs. Johnson. She certainly will miss you especially when Mattie sets a tray up for you.

Lillian B. Porter (maid)

Hughlene Jo Bostian, R.N.

Best of luck to a good nurse and the best Jelly maker.

Myrtle Shue

Best of luck always to a real supervisor.
R. Bounds

Hoping happiness and success will be yours always! R. Nixon

We all wish you well in your new venture
Naomi Moore, R.N.

We all appreciate your interest that you show in your work [illegible]

All of the best!
Ruth Hope R.N.

Good luck & best wishes
Helen [illegible] MD

Best Wishes
D. Crawford.

Eileen Black
Martha Misenheimer
Ed Whitehead

Dear Mrs Mamie,

It really was nice working with you - I think you're swell and you have some cute kids -

Love,
Margaret Kurlocker

Dear Mrs Johnson
Good luck in your P.G. Course. I know you'll make good - I enjoyed working - & you deserve the best in your work. I'll never forget the lemon pies & the party at your house.
Louise Lowder, R.D.